

# BEGINNER PICKLEBALL

Wednesdays 1-3pm @ Mark Watson Park in Sylva  
Starting October 14

**\*\*WEDNESDAYS ARE FOR BEGINNERS ONLY!\*\***

Equipment is provided.

Come learn this new and exciting sport. There will be drills and time to play each week.



*For more information contact:*

*Dora Caldwell at the*

*Jackson County Parks & Recreation Department at 293-3053 x5.*

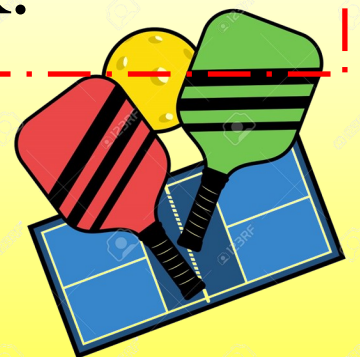

**JACKSON COUNTY**  
PARKS & RECREATION DEPARTMENT